

LIGHT UP YOUR HEART

Fundraising campaign 2020-2024

ANNUAL REVIEW
2023





Your generosity

FAST-TRACKS INNOVATION

FOR PATIENT CARE

The Liryx University Hospital Institute is at the forefront of research into heart rhythm diseases, an area of vital importance to overall health. Recognized as an international leader, Liryx is dedicated to discovering innovative methods to better understand, treat and prevent these disorders.



The year 2023 was marked by an unprecedented outpouring of generosity from our donors, both old and new. Their support has been essential to launch ambitious scientific programs, aimed at bringing innovations directly to the service of patients. This annual review reflects this generosity, highlighting the promising projects carried out by a team of passionate doctors and researchers, determined to find new ways of healing.

Research undertaken by Liryx has already provided a better understanding of the mechanisms of heart rhythm diseases, but there is still a long way to go.

In 2024, Liryx will continue to develop bold projects, essential for improving patient care. The era of digital health is advancing, paving the way for more effective preventive, personalized medicine and improved patient monitoring. Furthermore, a new program aiming to support patients and their loved ones throughout their treatment will be launched. This program will emphasize proximity, awareness and prevention.

Finally, thank you for being alongside the Liryx teams; your contribution is essential. The successes celebrated, the hopes nourished and the advances made for patients are all made possible, thanks to you!

Frédéric DUPONCHEL

President of the "Light Up Your Heart" campaign committee
Co-Founder of Accuracy



Highlights 2023



January
Dr. Méléze Hocini speaks at a conference on the theme of ambition for employees of the **donor company PNY Technologies**.

May
 Specialists in electrophysiology and cardiac stimulation from Liryx and the Bordeaux University Hospital Center reach the top places in the ranking by **Le Point** magazine.



July
 Experts from around the world participated in three days of discussions focusing on cardiology, imaging, sport, and the heart during the **second session of the Imaging Workshop** held by Liryx.



March
Dr. Richard Walton is appointed as Scientific Director of Liryx Institute.

April
Announcement of the renewal of a major, multi-year donation from the **ANCRE** association.



June
 Liryx trained a total of **400 students and professionals** in 2023, primarily through the Summer School.



September
The third edition of the Liryx institute's Open Days featured a conference by Prof. Martine Gilard.

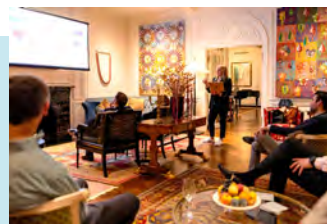

October
Philanthropic event in Boston, Massachusetts, with the aim of expanding the American group "Friends Of Liryx".

October
Announcement of the renewal of major, multi-year support by Biosense Webster.

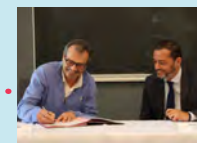

December
 The French National Research Agency funded the University-Hospital **Research RHU TALENT**, which seeks to revolutionize the prediction of cardio-embolic strokes using artificial intelligence.

Funding of the MEDITWIN project (digital twins), of which Liryx is a partner, and which aims to develop the virtual heart.



November
Charity rugby match pitting the teams from Liryx against those from **Cap Ingelec and Ceva Santé Animale** during Giving Tuesday, the Tuesday after Thanksgiving, a day of generosity.

November
The #LIRYConnect days provided an opportunity to discuss the future of medicine and to officially launch both the cardiac bio-engineering platform and the new-generation photon-counting computed tomography scanner.



December
Awareness event in partnership with the **Alliance Française and the French American Chamber of Commerce**, in Chicago, Illinois.





Campaign FINANCIAL REVIEW

RESULTS OF THE CAMPAIGN TO DATE

€8.34^M raised, thanks to the commitments of our fundraisers and donors

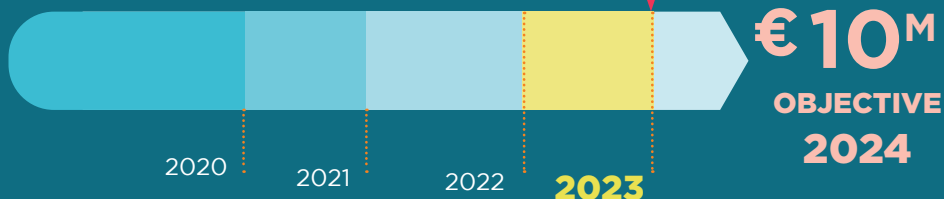

FOCUS ON 2023

€2.48^M
COLLECTED
TO ADVANCE

-  RESEARCH
-  PATIENT CARE
-  INNOVATION
-  TRAINING

Origin of donations:  76%  24%

The Campaign COMMITTEE

A group of major donors, economic leaders and corporate supporters who combine their energies to support Liryx in its fundraising.



Françoise Jeanson,
Vice-President of the Nouvelle Aquitaine Regional Council



Mark et Laura Bailey,
CEO of B5 Capital, Major American donors



Bernard Magrez,
Owner of large international vineyards



Frédéric Duponchel,
Co-Founder of Accuracy, President of the "Light Up Your Heart" campaign committee



Michel Vounatsos,
Former President of the Campaign Committee



Marc Prikazsky,
CEO of Ceva Santé Animale



Brigitte Speckmaier,
Senior Director EMEA, Boston Scientific

“

I am proud and honored to join the Campaign Committee in order to bring my skills and network to the service of this cause that is close to my heart.



Jean-Paul Calès,
Founder of Cap Ingelec



FOCUS ON PROJECTS

REALIZED THANKS TO YOUR GENEROSITY

RESEARCH & INNOVATION PROJECT

Pediatric catheter



Every year in France, around 400 babies are born with a heart defect called transposition of the great vessels in which the main arteries of the heart are inverted, causing the baby to not receive enough oxygen in their blood to fuel their body. This condition is life-threatening immediately from birth, often requiring instantaneous surgery, sometimes even in the delivery room. The tools that currently exist for such a procedure are not suitable, which complicates the operation. The Liryx University Hospital Institute responded to this specific need by developing a dedicated pediatric catheter. This innovative device is designed to adapt to the anatomical particularities of babies, thereby facilitating emergency procedures and significantly reducing the associated risks. The development of this pediatric catheter represents major progress.



IMPACT:

- **Enables safer and more effective care of affected babies.**
- **Expands the surgical capabilities of health professionals in the event of an emergency.**

INNOVATION AND PATIENT CARE PROJECT

The photon-counting computed tomography scanner



IMPACT:

- *Ease in accurately visualizing problems causing critical conditions, such as atrial fibrillation and sudden cardiac arrest.*
- *Significantly improved diagnostics and treatment strategies. Doctors can detect the slightest irregularities in the heart structure, with unprecedented clarity.*

The field of cardiac imaging is poised for a revolution with the introduction of a state-of-the-art photon-counting computed tomography scanner on the Liryx platform. This new equipment represents a major advancement in image resolution capacity, far surpassing current technologies, with spatial precision that has never been achieved before.

This innovative scanner will allow extremely detailed analysis of heart tissue, paving the way for significant progress in both research and diagnosis of heart disease.

This technological development offers a unique window into the structural anomalies of the heart.



TRAINING PROJECT

Education through simulation

Liryc is committed to an approach to excellence in healthcare, offering young doctors and scientists an advanced training program in an innovative environment. This unique course incorporates practice on high-tech simulators, enabling learners to familiarize themselves with complex cardiological techniques.

The experience acquired through these simulators enriches the training of future healthcare professionals, enabling them to master advanced medical procedures, including the effective management of various situations in a medical environment.

With five cutting-edge training simulators available, Liryc is proud to contribute to the training of competent healthcare professionals, ready to face the challenges of tomorrow with confidence and expertise.



IMPACT:

- *Delivering hands-on, immersive learning, effectively preparing the next generation of medical professionals.*

RESEARCH & PATIENT CARE PROJECT

“Mandarine”*



IMPACT:

- *Enables adaptation and innovation in therapies offered to women.*

Atrial fibrillation presents unique characteristics and challenges in women, making it more complex to treat compared with men. Women tend to have more severe symptoms and experience greater impairment in their quality of life, as well as a higher risk of certain complications, including strokes.

Faced with this situation, the Liryc teams tackled the problem. They are now carrying out an exploratory study to determine what role the fluctuation of sexual hormones, during pregnancy and menopause, plays in the development of atrial fibrillation.

Through a better understanding of arrhythmia triggers, new hopes are emerging, particularly for more effective treatment solutions.

* *Multiscale Approach to better uNderstanD AtRial fibrillation in womEn*



Success Story

WITH SUNNY BATES

AMERICAN DONOR OF THE LIRYC INSTITUTE



How did you discover the Liryc institute?

My medical journey has been long and winding. I had atrial fibrillation for over 15 years, which gradually got worse with age. After not being accepted into a clinical trial, due to my age and the persistence of fibrillation, I was strongly recommended to see Dr. Hocini who works at the Liryc Institute. This meeting changed everything for me, despite my reservations about seeking treatment abroad.

What stood out to you in your treatment journey with Liryc?

The commitment of the teams inspired me a lot. This desire for constant improvement and rapid integration of discoveries into procedures really sets them apart. It's not just about achieving results, but about taking on real clinical challenges.



If you have atrial fibrillation or an arrhythmia, don't walk, run to the Liryc Institute! Their unparalleled approach is worth it."

What message would you like to send to Liryc supporters?

The work of the teams and the speed with which they put discoveries into practice in the operating room is remarkable. I have to emphasize the importance of Liryc's research and innovation missions for patients and the collective good.

Thank you TO THE CAMPAIGN'S FUNDRAISERS AND DONORS

WILLEM EINTHOVEN CIRCLE

MARK ET LAURA BAILEY



Medtronic

AND 1 ANONYMOUS DONOR

JAN EVANGELISTA PURKINJE CIRCLE



JEREMY ACHIN



ASSOCIATION PAUL ET PHILIPPE PERROT



FONDS DE DOTATION RONDEAU



PNY

REUBEN FOUNDATION



AND 3 ANONYMOUS DONORS



CHRISTIAAN BARNARD CIRCLE

Danièle ADAMI • Scott & Judy ALBERTS • Mathieu ALEMANY • Siham ALLICHE • Caroline ALOTAUX • ALTAÏR ANOVATS • Carlos ALVAREZ • Francine AMARI • Maxime ANTOINE • Marie-Cecile ARBOUIN • ARKE BANQUE ENTREPRISES ET INSTITUTIONNELS • Giseleine ARMAND • Daniel ARNAUD • ASSO CHR SPORT • LIONS CLUB • LOVE IN HEART • AU CŒUR DES JUMEAUX • Brad & Susan BAILEY • Gilles & Stephan BARBE-BAQUE • Bernard BARDALOU • Jean Marc BARDOU • Paulette BARON • Nicole BAUMONT • Jacques BAYET • Alain BEDEAU • Fadia BENAMAR • Charles BENARD • Hervé BERNARD • Charlotte BERNUY • Maryse BERTONI • Joëlle BIAUT • BIOGEN • Vincent BITKER • Marie-José BLANDIN • Patrick BLANDIN • Julien BLOCH • Monsieur & Madame BONNARD • Monsieur & Madame BONNAUD • Laurent BORY • Meriem BOUDECHACHA • Jacques & Catherine BOULAY • Marie-Line BOURDOIS • Pascal BOURDOIS • Nicolas BOURDON • Éric BOURGON • Dominique BOUW • Philippe BRACHET • Jean-Philippe BRIAND • Pascale BRILLOUET • Bureau François LILLET • Cabinet BIAIS • Cabinet DELIAS • CADIOT-BADIE • Daniel CAMPION • Patricia CANDELA • Jean-Paul CANTET • Gérard CANTOU • Granger CAPUCINE • Germaine CARASSUS-GEA • Elisabeth CARILLA-DURAND • Brent CARLBECK • Bruno CARRE • Christian CARVILLE • Sarha CASSARO • Nicolas CASTAY • Denise CASTEL • Michel CATHERINE • Jean-Yves CHALLIES • Jean-Luc CHAMPETIER • Valérie & Ambroise CHAMPLAIN • Guy CHARIERAS • Patrice CHARRON • Guillaume CHARTON • Danièle CHASSELOUP • Rajiv CHATURVEDI • Claude CHAUSSADE • Ghislaine CHAUSSEMICHE • Jean-François CHEMINEL • Domaine de CHEVALIER • Nicole & Michel CHEVILLET • CHOLET DUPONT OUDART • Marie CLAUDE MONTEIRO • Club de bridge de Mérignac, Pessac, Eysines • Delphine COLOMBET • Sandrine COLOMBI • Charles-Antoine CONDOMINE • Jean-Pierre COQUILLAT • Isabelle CORREIA • Annie & Christian COSCOLLUELA • Patrick COURGET • Alain COUTANT • Ingrid CRABOUILLE • Lucienne CRAYON • Jean CRESSENT • Cris & Leslie CRISSY • CSE VIESSMANN FAULQUEMONT • Dave & Laura DAETZ • Bernard & Chantal DANDO • Marie DAOUDGHERIB • Marie-Antoinette DARONDEL • Jean Pierre DARRIET • Micheline DAUTEUIL DE REKENEIRE • Marie-José DAUZIDOU • Florence & Jean-Paul DAVIAUX • Joëlle DAVID-MARZELIERE • Nicolas DAYOT • Guérolé DE CALAN • Fabrice DE CHOLET • Jean-Baptiste DE COURCEL • Christilla DE MOUSTIER • Margaux DE SAINT-EXUPERY • Jean François DEBROIS • Andrée DECANINI • Mireille DECROUX-FILLON • Christophe DEFERT • Alice DELABIE • Catherine DELAISEMENT-GAUSSEM • Grégoire DELAUNE • Christian DELCLOS • Dell Boumi • Rodolphe DELORD • Thierry DELUCINGE • Marie-Françoise DEMOREST • Roland DEROITE • Daniel DERVAUX • Christophe & Nicole DESCREAUX • Gérard DETCHART • Florica D'HAULNAULT • Didier DIASCORN • Aymeric DIDAY • DIEU SERGINE • Jean Michel DOMANGE • Lucien DORIDANT • Patrick DOUMERC • DOUMERC PNEUS INTERNATIONAL DPI • Marie-Christine DRAPIER • Michele DRIEU • Liliane DROIT-CHOLLET • Gilles DROUET • Michel DUBARRY • Davy DUBOIS • Xavier DUBOIS • Virginie DUBOR • Catherine & Christian DUBOS • Thierry DUDRET • François DUNOYER DE SEGONZAC • Robert & Karina DYKES • Cecile ERNY • Pauline FAGET & Maxime PEYRET • Jacqueline FAZILLOT • Olivier FELTEN • Robert FEREC • Paul FERNANDEZ • Christian FERRAROLI • Geneviève FILIDORI • Anne Marie FILY • Fondation Obélisque • Fonds de dotation Caisse d'Epargne Aquitaine Poitou-Charantes • Nathalie FOULBOEUF • Alexis FRAUX • André FRELICOT • Alain FUCINA • Catherine FUHR • Maurice GABRIEL • Hélène GAILLACQ • Denis GALLE • Marine GALOGER • Olivier GANIVENQ • Jean-Michel GAULON • Dominique GAUTHIER • Dany & Christine GAUTIER • Pierre GERBAUD • Anna GERYKOVA • Samuel GESLIN • Avril GIACCOBI • Andrea GIANNONE • Anne GIARD • Barles GILBERT • Mathieu GIRARD • Pierre & Marie-Françoise GIRARD • Patrick GOISSEN • Hollie GOLDSMITH • Sébastien GONNET • GOODIE-D • Angélique GOULEVANT • Guillaume GOUX • Bernard GRAND • André GRIMAL • Groupe Indépendance Royale • Annie GUENOT • Francis GUERIN • Thérèse GUERIN • François GUILBAUD • Chantal GUILLEMIN • Evelyne GUILLEMOT • Jean GUILLOT • Pierre GUINAULT • Serge GUITARD • Pierre GURY • Régis HAMELIN • Adil HAMMAMI • Mirhane HAWADHUI • Marie-Claude HÉBERT • Marie-José HEITZLER-ILLIG • Marius HENAULT • Guillaume HERITIER • Patrick HETZEL • Saïd HOCINI • Saïda HOCINI & Sylvain ALLARD • Linda HOCINI & Frédéric BRES • Jim HOLM • Guillaume HOUSSET • Christine HUCTEAU • HUMAN IMMOBILIER • Robert HUMBERT • L'ILE AUX KIDS • Marie-José ILLIG • Josiane INGLEBERT • Joel INIZAN • Alain INO • Max IOLI • IRIBEN • Jérémie ISRAEL • Hugo JACQUET • Josette JAMMES • Samantha JERUSALMY • Celia JIMENEZ-BLANCO • Marty & Liz JOHNSON • JOHNSON & JOHNSON MEDICAL SAS • Daniel JOLIT • Laurence JOLLY • Michel JORDI • François JOSEPH • Mireille JOUBERT • Aline JOULIN • Jean-Charles JOVIGNOT • Bernadette JULIEN • Sacha KALOWSKI • Adèle KELLMAN • Hubert KLEIBER • Pierrette KNEUSS • Alain Joel Patrick KOUBA • Hilary KOZIOL • Véronique KRAFFT • Patrick KREMER • Elisabeth LABERGERIE • Mohamed LABRAOUI • Florent LACHENAUD • Josiane LACONGERIE • Marie-France LACOSTE • Marine LAHOUE • John & Liz LAING • Marie-Christine LALET • Marie-José LAMARQUE • Marie-Thérèse LAMBERT • Evelyne LAMIC • David & Grayson LANE • Eric LANGLAIS

Thank you

• Colette LAPORTE • Maurice & Christine LARRAZET-LORRE • Marie LARRONDO • Adèle LASNE • Ghislaine LASVENES • Sébastien LAURENT • Isabelle LAVALLEE • Guillemot LE BOURHIS • Christophe & Véronique LE CAILLEC • Sébastien LE COINTE • Virginie LE GAL • René LE GUELLEC • Pierre LE GUENNEC • Sabrina LEDOUX • David LEFEBVRE • Monique LEFEUVRE • Gérard LEFRANT • Jean-Edouard LEMASSON • Jean LEON • Maryvonne LEON • Brigitte LEROUXEL • LES GRANDS CRUS • Alain LEVASSEUR • Sarah LONGUEVILLE • Maryline LOPEZ • Malika MAKHLOUF • Larry & Cindy MALEKOFF • Mark & Stephanie MALEKOFF • Julie MALZAC • Mannion Family Foundation • Audrey MANO • Rolande MARBEAUD • Patricia MARCOU • Laurent MARIEZ • Catherine MARROT • Jean-Yves MARTIN & Françoise RAYMOND • Colette & Serge MASINO • Alain MASSONDE • Patrick & Maryvonne MAZURIER • Frank MCCABE • McKiernan Family Foundation • Françoise MENNECHET • Roger MESNIL • Didier & Françoise METAIS • MGEN • Emma MHEDHEBI • Georges MILLET • Jean-Marie MINCK • Jean-Pierre MINIOT • Nicole MIKMAND • Mike MITROWSKI & Marlene ATKIN • Meg-Anne MOLLER • MONET ET ASSOCIES • Nathan MORALI • Anne & Peter MORAN • Danielle MOREAU • David MOREL • Lara MORET • Sylvette MORO • Q & Aparna MOTIWALA • Christophe MOUSSIER • Camille MULDER • Charles MUNCH • Aine MURPHY • My Beautiful Value • Daniel NASSAR • NAVIRES & CHATEAUX • Joël NEAU • Richard NEAU • Jacqueline NGUYEN • Agnès NIAUSSAT • Christophe NOEL • Noël NOTIN • Hervé NORMAND • Michel NORMAND • Carol NOVELLO • Thomas O' BRIEN • OAK & FOX • Maurice OBRI • Pierre OPPETIT • Jacques OUVREARD • Christiane PAILHERE • Marie-Pierre PAILLER-PEYRONIE • Pascal PAPOT • Sylviane PARIS • Carlo PAVICIULLO • Jean PENSEL • Abel PEREA • Anthony PEREIRA • Hortense PERRON • Stéphane PERROTTO • Paul PETTE • Christine PFAUWADEL • Henri PHILIPPE • Josette PHILIPPE • Mireille PICART • Patricia PIETERS • Jean-Marie PIGEON • Jean PINATEL • Charlotte PINELLI • Marie Mélanie PLANTE • Cédric POHYER • Christian POHYER • Stefano PORTA • Cécile POUIT-OUVREARD • Maryse PRIGENT • Luc PRINCEP • Lee PRYOR • Charlyne QUERCIA • Jagadish RAMACHANDRAN • Eric RAMAN • Stéphanie RANOUIL • Maryse RAOULT-MORIN • Jacqueline RAZÉS • Anne-Marie RICHARD • Claude RIDOR • Michel RIFFAUD • Guy RIMBAULT • Jacques RIOU • Eliane RIVERA • Jean-Claude ROBERT • Laurent ROBICHON • Jesabel ROBIN • François RODES • Philippe RODIER • Frederic ROLLAND • Ginette RONCHAIL • Delphine ROSSI • ROTARY CLUB DE BORDEAUX • Guy ROUVELOU • Catherine ROYERE • René RUGIERO • Maryse RUIZ • Michael & Peggy SALAMEH • Bruno & Sophie SANZ • Elsa SANZ • THEATRE TRIANON • SAS LES VIGNOBLES ANDRE LURTON • SAS LES VIGNOBLES JEAN KRESSMANN • Marie-Christine SAUTS • Vincent SAVAJOLES • SCEA A. Perrin & Fils • SCEA BRUSLEY • Christophe SCHMIT • SCI PTI'LOUPS • Roger SELLIER • Philippe SENTENAC • Jean SERIEYS • Lisa SIBILLAT • Alexandre SIMON • René SIMON • Nicole SOULA • Rosita SPIESER • Ina STANGENES • Alain STEPHO • Dr. Kevin & Susan STONE • Michelle SURINACH • Donald & Francine SUTHERLAND • Jordan SZEKELY • Delphine SZTERMER • Igor & Olga TABER • Xavier TAJAN • Roger TARIOL • TECMATEL • Alain TEDESCO • Michèle & Serge TEISSEIRE • Francis THOMAS • David THORNES • Daniele TILHET • Laurent TIXIER • Régis TIXIER • Marianne TORDEUX • Viviane-Mauricette TRESSAUD • Francis TRIACCA • Michel TRIGNOLLES • Roger UNTRAU • Liliane VALIN • VASCUTEK • Marie VELER • Marcelle VENEZIA • Jean Claude VERDIER • Gerard VIALATON • Jeanne-Marie VIALATTE • VIESSMANN Faulquemont SAS • Isabelle VILLEMAGNE • Charles VINCENSINI • Jean-Marc VINCENT • Michel & Martine VOUNATSOS • Jérémy WEBBER • Suzanne WELLER • Ed & Patricia WHITE • William & April WHITNEY • Sarah Wills • Cadon YVES • Luojia ZHANG • Et 95 anonymous donors.

“
Together,
we form a “dream
team” in the fight
against heart
rhythm diseases.
Each of our
advances reflects
your valuable
contribution.
Thank you for
your commitment
and your trust.”



Dr Méléze HOCINI,
Director of the
“Light Up Your Heart”
campaign

LIGHT UP
YOUR HEART

THE FUNDRAISING TEAM

Mélèze Hocini,

Campaign Director, Cardiologist

Anne-France Contentin,

Fundraising Manager

Marie Kammah,

Fundraiser

Florine Caubet,

Digital communication Officer

Flavie Rochelli,

Communications & Events Officer
Fundraising Department

+33 (0)7 77 86 07 59
fundraising@ihu-liryç.fr

More campaign information:
www.lightupyourheart.com



IHU Liryç - Campus Xavier Arnozan
Avenue du Haut Lévêque - 33600 Pessac
www.ihu-liryç.fr